

(Official Emblem)

(N.S. 4 J.)

Land Location

Map sheet No. 4624 | 2070-2
Parcel No. 82
Dealing File No. 6538
Sub-District Patong

Title Deed

No. **20625**
Volume 207 Page 25
District: **Katu**
Province: **Phuket**

Separated from
Title Deed
No. 20620
Subdistrict
Patong
District Katu

Title Deed
Certificate of Ownership
Issued in accordance with the Land Code

To **Mr. Surachai Laosaichua** Nationality Thai Address No. 99 Moo 25.
Street -
Soi - Sub-District Khamyai District Meung Ubonratchathani Province Ubonratchathani
Total area (approx.) 7 Rai 3 Ngan $79\frac{4}{10}$ Square Wah
(Seven Rai, three Ngan, seventy-nine and four-tenths Square Wah)

Scale of map sheet 1:2000

Diagram of land

Scale 1:2000

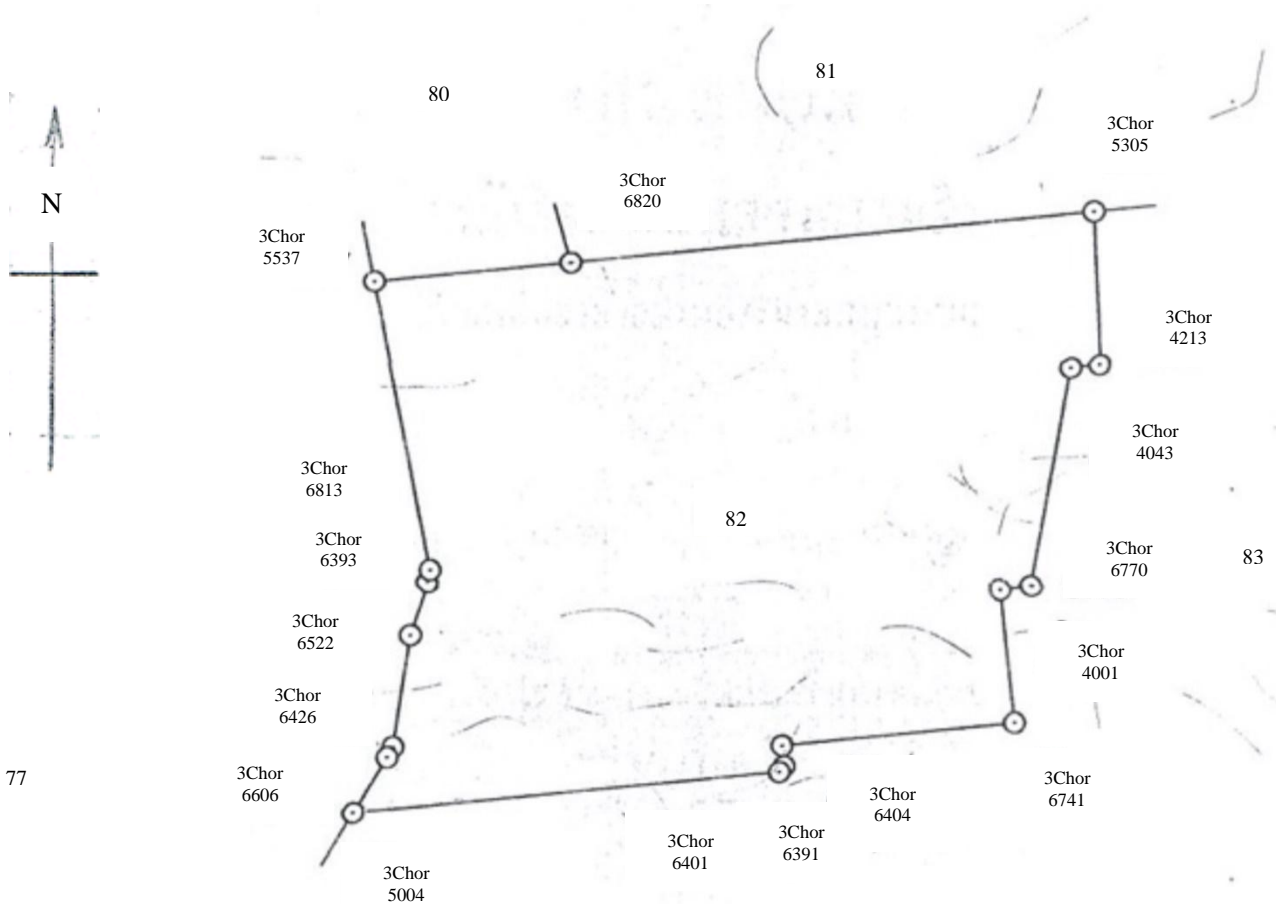

Issued on Seventh Month February B.E. Two thousand five hundred sixty-seven

-Signature-
(Mr. Athichart Phichiensopol)
Land Officer

-Signature- **(Mr. Kittichai Lakbarn)** Writer 6 February 2024
65
-Signature- **(Mr. Chathongthep Phumpetchthanant)** Verifier 6 February 2024
-Signature- **(Mr. Wiranthita Wutthiwong)** Approver 708770
7 February 2024

-Signature- **(Miss Oracha Naowabutra)** Draftsman 8 December 2023
-Signature- **(Miss Jittima Poonsawas)** Inspector 12 December 2023
-Signature- **(Mr. Jatupong Kumkrong)** Chief 12 December 2023

